

Sturbridge Lakes Association

Architectural Change Application for Tree Removal

Short Form Application

Name:

Address: Number: Street:

Phone:

Email:

I want to remove trees.

On a lot survey mark location of ALL trees noting the ones you wish to remove and why. Also, lightly shade all areas of property left 'undisturbed' to show compliance with our 20% undisturbed natural vegetation per Article V, Section 1. (p) of the C & R's.

Using your digital camera, take a full size picture of your marked up lot survey and load it to your computer.

Select your lot survey picture to send (jpg/gif)(5MB max size) : no file selected

Comments:

Add any comments here

On the survey sheet is indicated the pine tree that has been already removed.

1. Tree contractor removed on tree that was leaning towards house
He surveyed property and found another tree that he says should be removed.

IN ACCORD W/ CONTRACT NO. CORNER MARKERS WERE SET FOR

TENBY CHASE DRIVE
(50' WIDE)

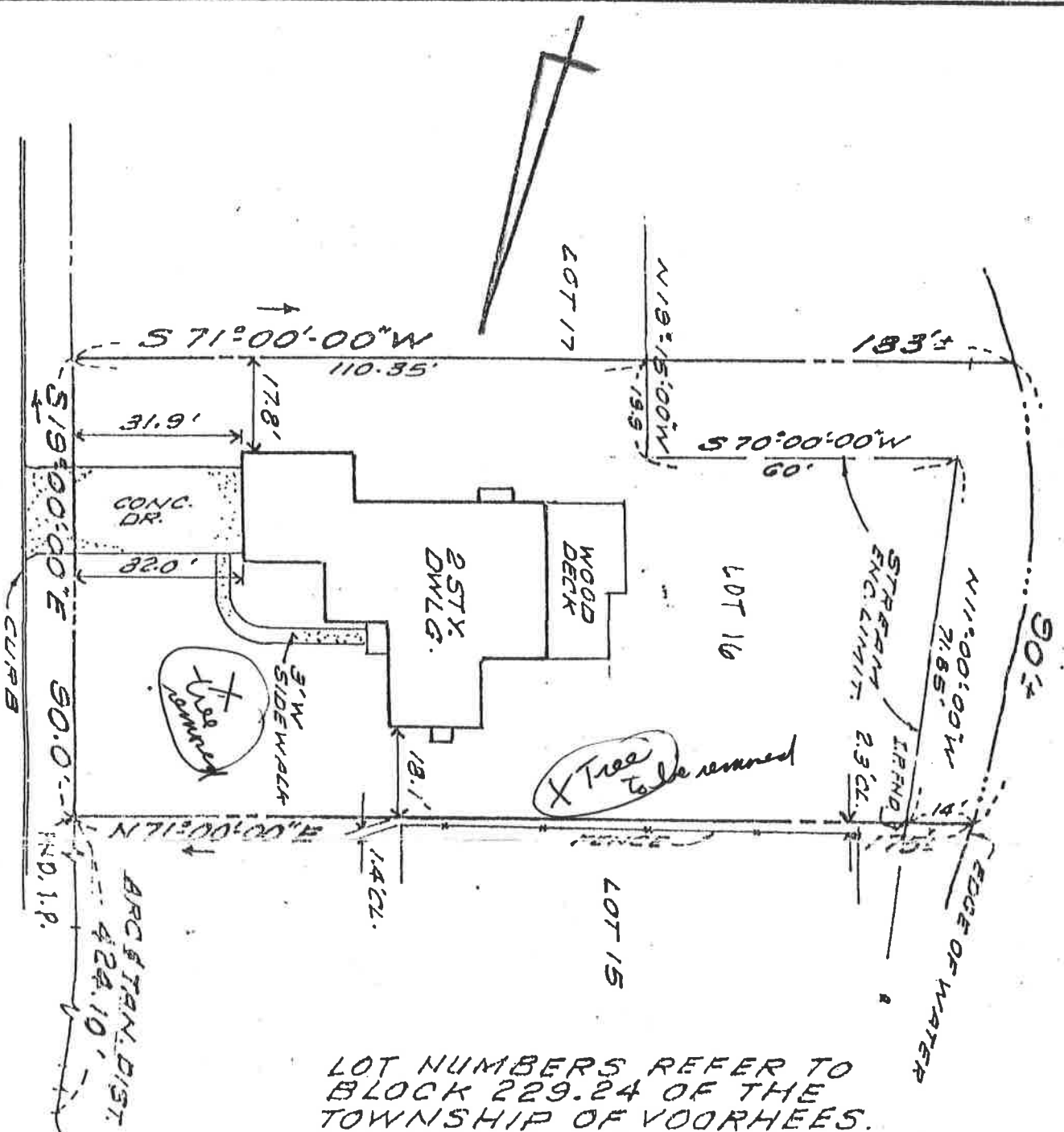

LOT NUMBERS REFER TO BLOCK 229.24 OF THE TOWNSHIP OF VOORHEES. ALSO SHOWN ON FINAL PLAN OF LOTS, PHASE IV, SEC. 17 "THE LAKES OF KENILWORTH" FILED 9/8/83 AS MAP NO. G80-5

CERTIFIED,
CHURCHILL
OR ITS
INTERNA
MICHAEL

To: Any Insurer of consideration of its accuracy (area) the surface of the land an inducement for premises shown there as of the date.

Only copies from original of the law valid copies.

This certification is mortgage of hereit assumed by Sure but not limited to, any other person,

[Signature]
DOUGL
NJ 16341

LOT 16,
VOOR

CENADL
Scale: 1" = 20'

Drawn By:)

LONG
591 B